



# Planning Committee A

To be held on 7<sup>th</sup> March 2024

# 23/01647/FULM - Enterprise Rent-a-car, 15 Foss Islands Road, York

Erection of 3, 4, and 5 storey student accommodation building with associated car parking and access following demolition of existing buildings

# Site Location Plan

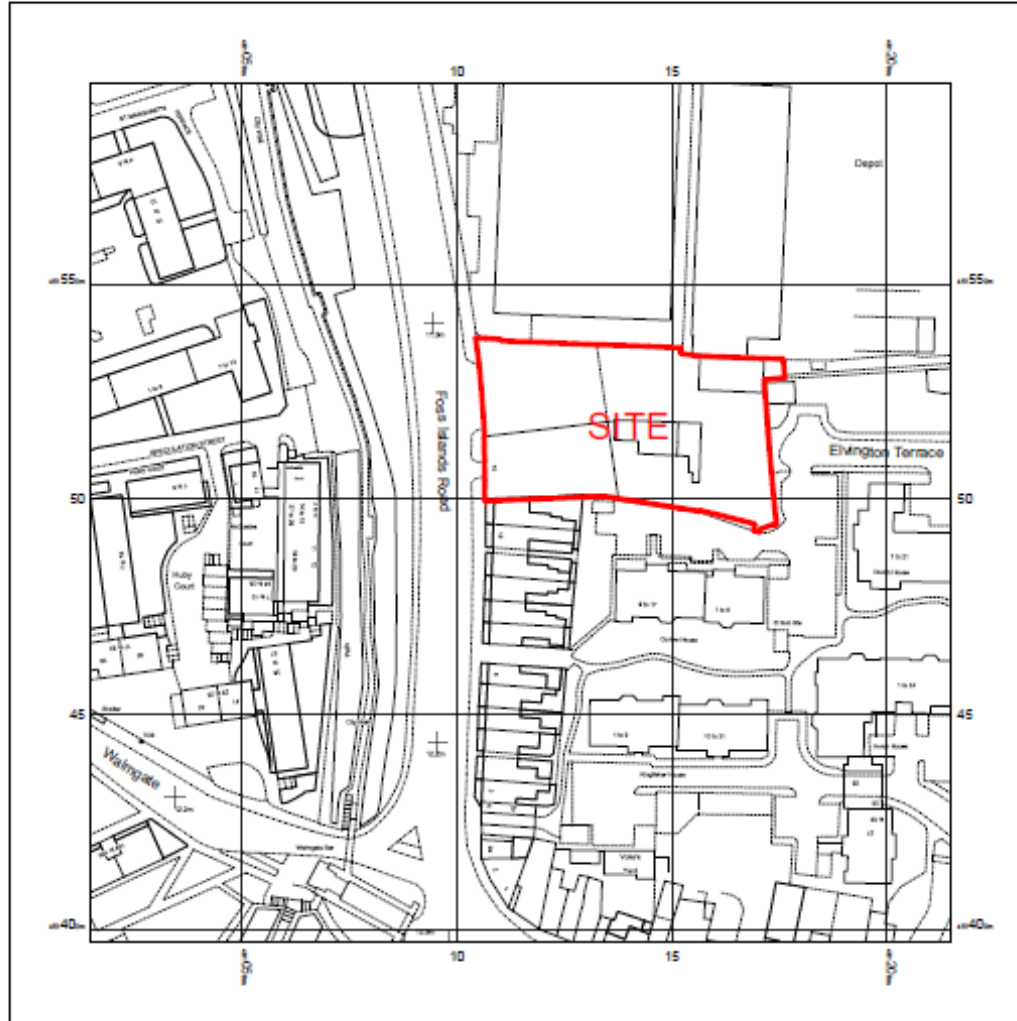
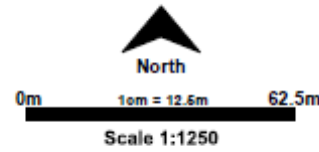

© Crown copyright and database rights 2022 Ordnance Survey 100048957. The representation of road, track or path is no evidence of a boundary or right of way. The representation of features as lines is no evidence of a property boundary.

Supplied by: www.ukmapcentre.com  
Serial No: 232704  
Centre Coordinates: 461115, 451487  
Production Date: 03/02/2022 14:21:50



## Existing Buildings



## Streetscene – Long Views



# Views from City Walls











Streetview Image – Relationship between Curlew House (L) and Application site (R)





Neighbouring Building – Dunlin House



Neighbouring Building – Curlew House



# Proposed Ground Floor



01904 04 1289 | www.cspgchitects.co.uk  
 Copyright © 2024 CSP Architects. All rights reserved. No part of this document may be reproduced without the prior written consent of CSP Architects.  
 1. All rights reserved. No part of this document may be reproduced without the prior written consent of CSP Architects.  
 2. The title of this document is the property of CSP Architects.  
 3. The title of this document is the property of CSP Architects.  
 4. The title of this document is the property of CSP Architects.  
 5. The title of this document is the property of CSP Architects.  
 6. The title of this document is the property of CSP Architects.  
 7. The title of this document is the property of CSP Architects.  
 8. The title of this document is the property of CSP Architects.  
 9. The title of this document is the property of CSP Architects.  
 10. The title of this document is the property of CSP Architects.  
 11. The title of this document is the property of CSP Architects.  
 12. The title of this document is the property of CSP Architects.  
 13. The title of this document is the property of CSP Architects.  
 14. The title of this document is the property of CSP Architects.  
 15. The title of this document is the property of CSP Architects.  
 16. The title of this document is the property of CSP Architects.  
 17. The title of this document is the property of CSP Architects.  
 18. The title of this document is the property of CSP Architects.  
 19. The title of this document is the property of CSP Architects.  
 20. The title of this document is the property of CSP Architects.  
 21. The title of this document is the property of CSP Architects.  
 22. The title of this document is the property of CSP Architects.  
 23. The title of this document is the property of CSP Architects.  
 24. The title of this document is the property of CSP Architects.  
 25. The title of this document is the property of CSP Architects.  
 26. The title of this document is the property of CSP Architects.  
 27. The title of this document is the property of CSP Architects.  
 28. The title of this document is the property of CSP Architects.  
 29. The title of this document is the property of CSP Architects.  
 30. The title of this document is the property of CSP Architects.  
 31. The title of this document is the property of CSP Architects.  
 32. The title of this document is the property of CSP Architects.  
 33. The title of this document is the property of CSP Architects.  
 34. The title of this document is the property of CSP Architects.  
 35. The title of this document is the property of CSP Architects.  
 36. The title of this document is the property of CSP Architects.  
 37. The title of this document is the property of CSP Architects.  
 38. The title of this document is the property of CSP Architects.  
 39. The title of this document is the property of CSP Architects.  
 40. The title of this document is the property of CSP Architects.  
 41. The title of this document is the property of CSP Architects.  
 42. The title of this document is the property of CSP Architects.  
 43. The title of this document is the property of CSP Architects.  
 44. The title of this document is the property of CSP Architects.  
 45. The title of this document is the property of CSP Architects.  
 46. The title of this document is the property of CSP Architects.  
 47. The title of this document is the property of CSP Architects.  
 48. The title of this document is the property of CSP Architects.  
 49. The title of this document is the property of CSP Architects.  
 50. The title of this document is the property of CSP Architects.  
 51. The title of this document is the property of CSP Architects.  
 52. The title of this document is the property of CSP Architects.  
 53. The title of this document is the property of CSP Architects.  
 54. The title of this document is the property of CSP Architects.  
 55. The title of this document is the property of CSP Architects.  
 56. The title of this document is the property of CSP Architects.  
 57. The title of this document is the property of CSP Architects.  
 58. The title of this document is the property of CSP Architects.  
 59. The title of this document is the property of CSP Architects.  
 60. The title of this document is the property of CSP Architects.  
 61. The title of this document is the property of CSP Architects.  
 62. The title of this document is the property of CSP Architects.  
 63. The title of this document is the property of CSP Architects.  
 64. The title of this document is the property of CSP Architects.  
 65. The title of this document is the property of CSP Architects.  
 66. The title of this document is the property of CSP Architects.  
 67. The title of this document is the property of CSP Architects.  
 68. The title of this document is the property of CSP Architects.  
 69. The title of this document is the property of CSP Architects.  
 70. The title of this document is the property of CSP Architects.  
 71. The title of this document is the property of CSP Architects.  
 72. The title of this document is the property of CSP Architects.  
 73. The title of this document is the property of CSP Architects.  
 74. The title of this document is the property of CSP Architects.  
 75. The title of this document is the property of CSP Architects.  
 76. The title of this document is the property of CSP Architects.  
 77. The title of this document is the property of CSP Architects.  
 78. The title of this document is the property of CSP Architects.  
 79. The title of this document is the property of CSP Architects.  
 80. The title of this document is the property of CSP Architects.  
 81. The title of this document is the property of CSP Architects.  
 82. The title of this document is the property of CSP Architects.  
 83. The title of this document is the property of CSP Architects.  
 84. The title of this document is the property of CSP Architects.  
 85. The title of this document is the property of CSP Architects.  
 86. The title of this document is the property of CSP Architects.  
 87. The title of this document is the property of CSP Architects.  
 88. The title of this document is the property of CSP Architects.  
 89. The title of this document is the property of CSP Architects.  
 90. The title of this document is the property of CSP Architects.  
 91. The title of this document is the property of CSP Architects.  
 92. The title of this document is the property of CSP Architects.  
 93. The title of this document is the property of CSP Architects.  
 94. The title of this document is the property of CSP Architects.  
 95. The title of this document is the property of CSP Architects.  
 96. The title of this document is the property of CSP Architects.  
 97. The title of this document is the property of CSP Architects.  
 98. The title of this document is the property of CSP Architects.  
 99. The title of this document is the property of CSP Architects.  
 100. The title of this document is the property of CSP Architects.

Bedroom Suite-Summary Schedule-Accommodation	
Type Name	Count
Apartment	2
1-Bedroom Apartment	2
Studio	7
Accessible Studio	7
Premium Studio	26
Studio	98
<b>Total</b>	<b>133</b>

Parking-Cycle Schedule-Accommodation	
Type	Count
Cycle (Hoop)	36
Cycle (Hoop) Wide	5
Cycle (Lower Tier)	23
Cycle (Upper Tier)	28
Future Cycle (Hoop)	16
Future Cycle (Lower Tier)	10
Future Cycle (Upper Tier)	10
Water Cycle (Hoop)	2
Visitor Cycle (Hoop) Cargo Bike	1
Visitor Cycle (Hoop) Wide	2
<b>Total</b>	<b>138</b>



GA-Bldg1-Plan (Ground Floor)  
 Scale - 1:100

# Proposed First Floor



GA-Bldg1-Plan (First Floor)  
Scale - 1:100

01904 04 1289 | www.cgsarchitects.co.uk  
 CGS Architects Ltd, Bishopton House, 1, Bishopton Street, York, YO3 1WH  
 1. All rights reserved. No part of this document may be reproduced, stored in a retrieval system, or transmitted in any form or by any means, electronic, mechanical, photocopying, recording, or otherwise, without the prior written permission of CGS Architects Ltd.  
 2. This document is the property of CGS Architects Ltd and is not to be disseminated or used for any other purpose without the prior written permission of CGS Architects Ltd.  
 3. The design of the building is the responsibility of the architect and is not to be taken as a recommendation or endorsement of any other product or service.  
 4. The architect assumes no responsibility for the construction of the building or for any other aspect of the project.  
 5. The architect assumes no responsibility for the accuracy of any information provided by the client or any other third party.  
 6. The architect assumes no responsibility for the accuracy of any information provided by any other third party.  
 7. The architect assumes no responsibility for the accuracy of any information provided by any other third party.  
 8. The architect assumes no responsibility for the accuracy of any information provided by any other third party.  
 9. The architect assumes no responsibility for the accuracy of any information provided by any other third party.  
 10. The architect assumes no responsibility for the accuracy of any information provided by any other third party.  
 11. The architect assumes no responsibility for the accuracy of any information provided by any other third party.  
 12. The architect assumes no responsibility for the accuracy of any information provided by any other third party.  
 13. The architect assumes no responsibility for the accuracy of any information provided by any other third party.  
 14. The architect assumes no responsibility for the accuracy of any information provided by any other third party.  
 15. The architect assumes no responsibility for the accuracy of any information provided by any other third party.



# Proposed Third Floor

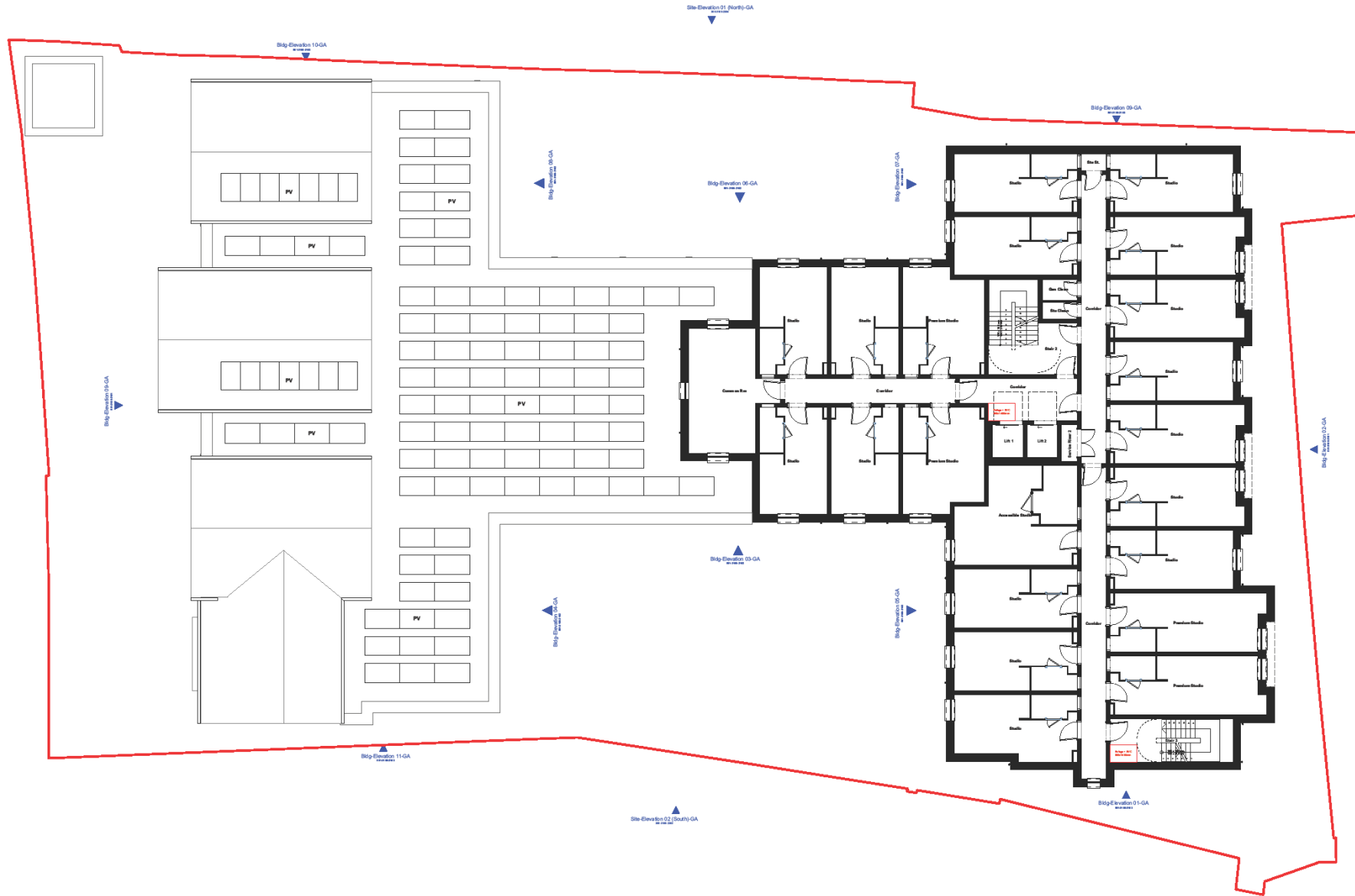

**01904 04 1288** www.osparchitects.co.uk  
 Copyright © 2024 OS Architects Ltd. All rights reserved. No part of this document may be reproduced without the prior written consent of OS Architects Ltd.  
 1. The work of OS Architects Ltd. is for the purpose of providing professional services only.  
 2. OS Architects Ltd. is not responsible for any errors or omissions in this document.  
 3. The work of OS Architects Ltd. is for the purpose of providing professional services only.  
 4. All rights reserved. No part of this document may be reproduced without the prior written consent of OS Architects Ltd.  
 5. OS Architects Ltd. is not responsible for any errors or omissions in this document.  
 6. The work of OS Architects Ltd. is for the purpose of providing professional services only.  
 7. OS Architects Ltd. is not responsible for any errors or omissions in this document.  
 8. The work of OS Architects Ltd. is for the purpose of providing professional services only.  
 9. OS Architects Ltd. is not responsible for any errors or omissions in this document.  
 10. The work of OS Architects Ltd. is for the purpose of providing professional services only.



Bldg-Plan (Third Floor)-GA  
 Scale - 1:100

City of York Council Planning Committee Meeting - 7th March 2024

501-1104-21



# Proposed Fourth Floor

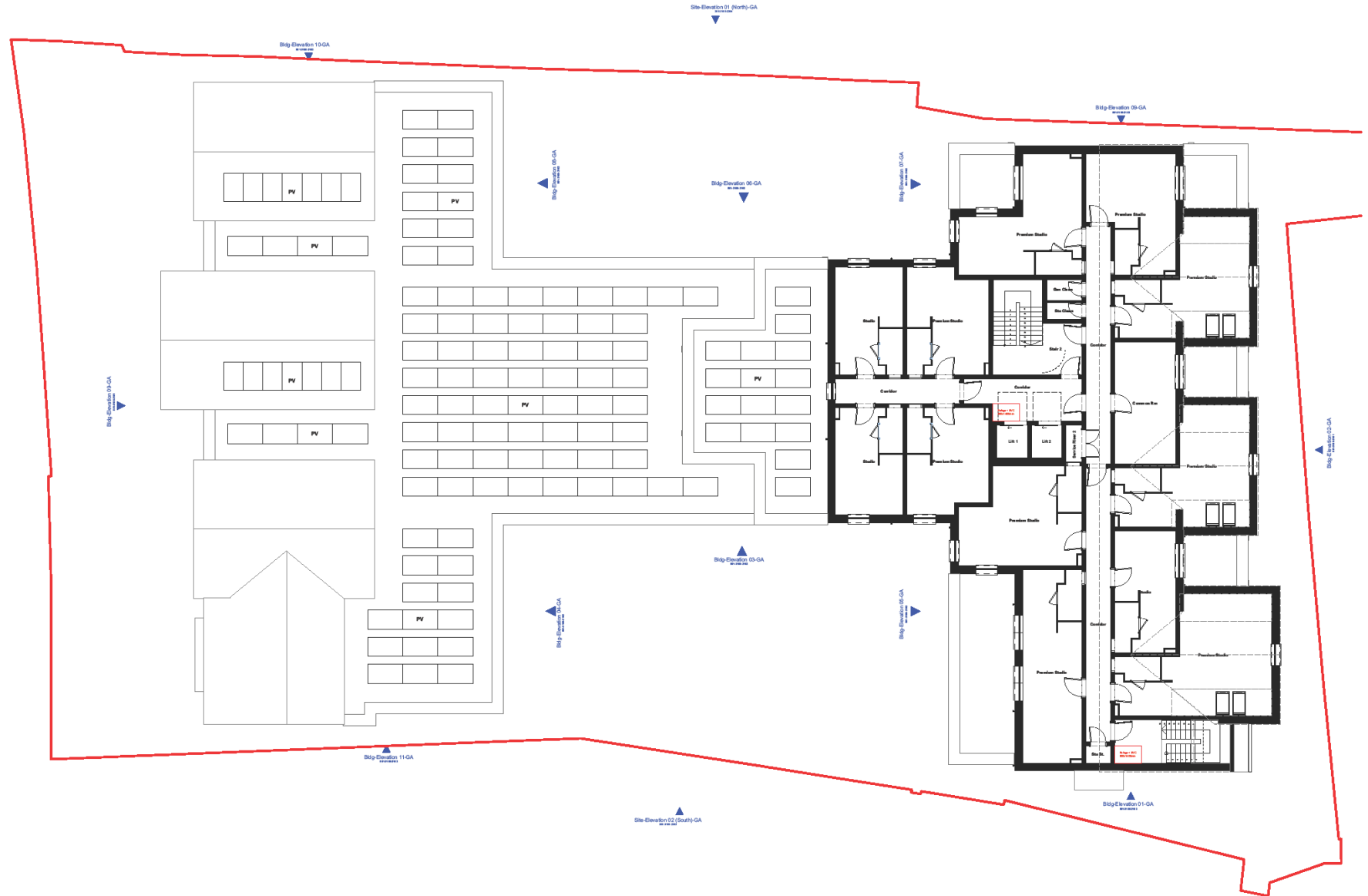

Bldg-Plan (Fourth Floor)-GA  
 Scale - 1:100

# Proposed Roof Plan

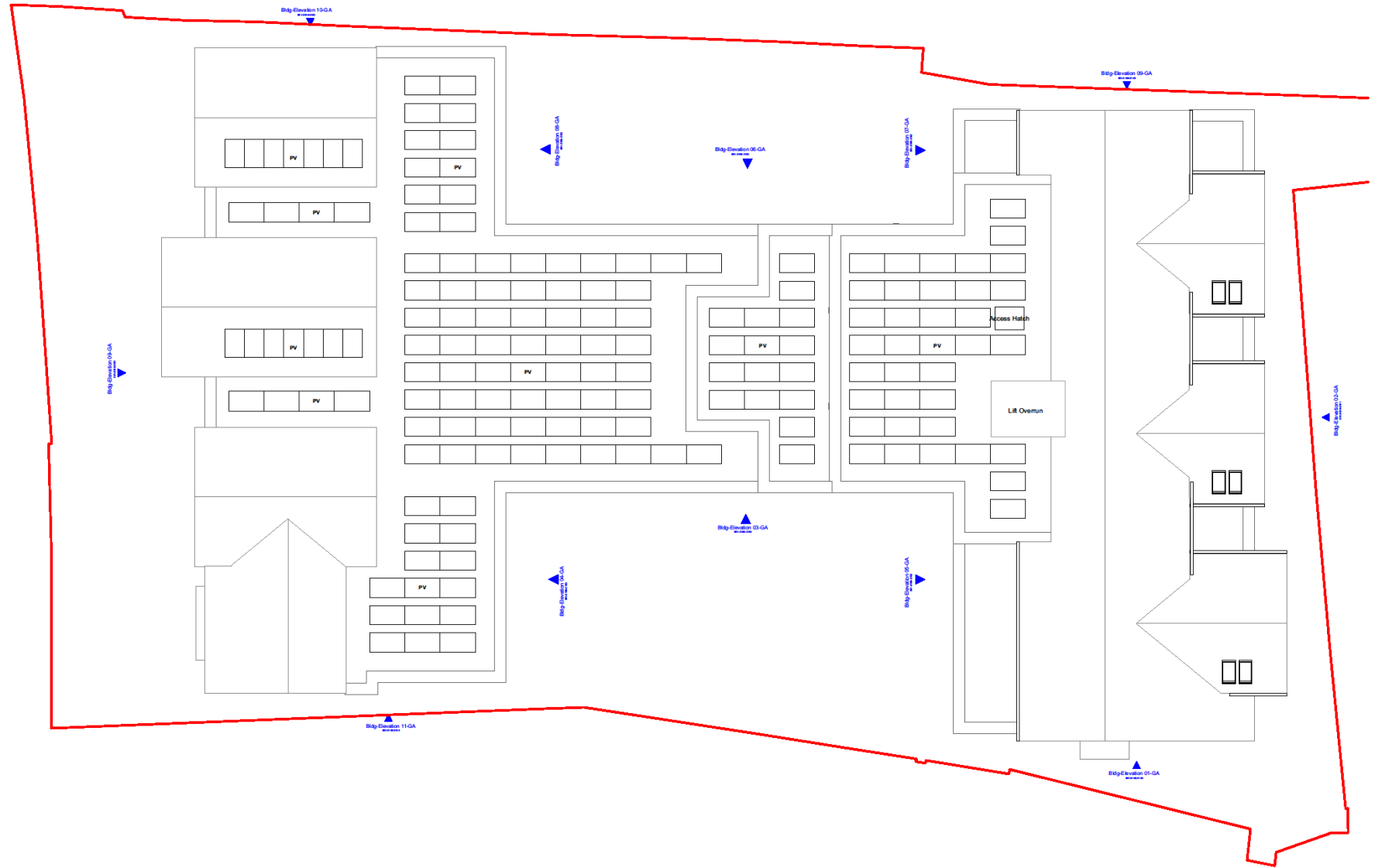

01904 04 1289 | www.gparchitects.co.uk  
 Copyright © All Rights Reserved by Thomas Pitt of the Copyright, Design and Patents Act 1988. No part of this document may be reproduced without the prior written consent of GP Architects.  
 INFORMATION: This document is the property of GP Architects and is to be used for the purposes stated only. It is not to be used for any other purpose without the prior written consent of GP Architects.  
 1. All work shall be subject to the terms and conditions of the contract.  
 2. The architect shall be responsible for the design and construction of the building.  
 3. The architect shall be responsible for the design and construction of the building.  
 4. The architect shall be responsible for the design and construction of the building.  
 5. The architect shall be responsible for the design and construction of the building.  
 6. The architect shall be responsible for the design and construction of the building.  
 7. The architect shall be responsible for the design and construction of the building.  
 8. The architect shall be responsible for the design and construction of the building.  
 9. The architect shall be responsible for the design and construction of the building.  
 10. The architect shall be responsible for the design and construction of the building.  
 11. The architect shall be responsible for the design and construction of the building.  
 12. The architect shall be responsible for the design and construction of the building.  
 13. The architect shall be responsible for the design and construction of the building.  
 14. The architect shall be responsible for the design and construction of the building.  
 15. The architect shall be responsible for the design and construction of the building.  
 16. The architect shall be responsible for the design and construction of the building.  
 17. The architect shall be responsible for the design and construction of the building.  
 18. The architect shall be responsible for the design and construction of the building.  
 19. The architect shall be responsible for the design and construction of the building.  
 20. The architect shall be responsible for the design and construction of the building.  
 21. The architect shall be responsible for the design and construction of the building.  
 22. The architect shall be responsible for the design and construction of the building.  
 23. The architect shall be responsible for the design and construction of the building.  
 24. The architect shall be responsible for the design and construction of the building.  
 25. The architect shall be responsible for the design and construction of the building.  
 26. The architect shall be responsible for the design and construction of the building.  
 27. The architect shall be responsible for the design and construction of the building.  
 28. The architect shall be responsible for the design and construction of the building.  
 29. The architect shall be responsible for the design and construction of the building.  
 30. The architect shall be responsible for the design and construction of the building.  
 31. The architect shall be responsible for the design and construction of the building.  
 32. The architect shall be responsible for the design and construction of the building.  
 33. The architect shall be responsible for the design and construction of the building.  
 34. The architect shall be responsible for the design and construction of the building.  
 35. The architect shall be responsible for the design and construction of the building.  
 36. The architect shall be responsible for the design and construction of the building.  
 37. The architect shall be responsible for the design and construction of the building.  
 38. The architect shall be responsible for the design and construction of the building.  
 39. The architect shall be responsible for the design and construction of the building.  
 40. The architect shall be responsible for the design and construction of the building.  
 41. The architect shall be responsible for the design and construction of the building.  
 42. The architect shall be responsible for the design and construction of the building.  
 43. The architect shall be responsible for the design and construction of the building.  
 44. The architect shall be responsible for the design and construction of the building.  
 45. The architect shall be responsible for the design and construction of the building.  
 46. The architect shall be responsible for the design and construction of the building.  
 47. The architect shall be responsible for the design and construction of the building.  
 48. The architect shall be responsible for the design and construction of the building.  
 49. The architect shall be responsible for the design and construction of the building.  
 50. The architect shall be responsible for the design and construction of the building.  
 51. The architect shall be responsible for the design and construction of the building.  
 52. The architect shall be responsible for the design and construction of the building.  
 53. The architect shall be responsible for the design and construction of the building.  
 54. The architect shall be responsible for the design and construction of the building.  
 55. The architect shall be responsible for the design and construction of the building.  
 56. The architect shall be responsible for the design and construction of the building.  
 57. The architect shall be responsible for the design and construction of the building.  
 58. The architect shall be responsible for the design and construction of the building.  
 59. The architect shall be responsible for the design and construction of the building.  
 60. The architect shall be responsible for the design and construction of the building.  
 61. The architect shall be responsible for the design and construction of the building.  
 62. The architect shall be responsible for the design and construction of the building.  
 63. The architect shall be responsible for the design and construction of the building.  
 64. The architect shall be responsible for the design and construction of the building.  
 65. The architect shall be responsible for the design and construction of the building.  
 66. The architect shall be responsible for the design and construction of the building.  
 67. The architect shall be responsible for the design and construction of the building.  
 68. The architect shall be responsible for the design and construction of the building.  
 69. The architect shall be responsible for the design and construction of the building.  
 70. The architect shall be responsible for the design and construction of the building.  
 71. The architect shall be responsible for the design and construction of the building.  
 72. The architect shall be responsible for the design and construction of the building.  
 73. The architect shall be responsible for the design and construction of the building.  
 74. The architect shall be responsible for the design and construction of the building.  
 75. The architect shall be responsible for the design and construction of the building.  
 76. The architect shall be responsible for the design and construction of the building.  
 77. The architect shall be responsible for the design and construction of the building.  
 78. The architect shall be responsible for the design and construction of the building.  
 79. The architect shall be responsible for the design and construction of the building.  
 80. The architect shall be responsible for the design and construction of the building.  
 81. The architect shall be responsible for the design and construction of the building.  
 82. The architect shall be responsible for the design and construction of the building.  
 83. The architect shall be responsible for the design and construction of the building.  
 84. The architect shall be responsible for the design and construction of the building.  
 85. The architect shall be responsible for the design and construction of the building.  
 86. The architect shall be responsible for the design and construction of the building.  
 87. The architect shall be responsible for the design and construction of the building.  
 88. The architect shall be responsible for the design and construction of the building.  
 89. The architect shall be responsible for the design and construction of the building.  
 90. The architect shall be responsible for the design and construction of the building.  
 91. The architect shall be responsible for the design and construction of the building.  
 92. The architect shall be responsible for the design and construction of the building.  
 93. The architect shall be responsible for the design and construction of the building.  
 94. The architect shall be responsible for the design and construction of the building.  
 95. The architect shall be responsible for the design and construction of the building.  
 96. The architect shall be responsible for the design and construction of the building.  
 97. The architect shall be responsible for the design and construction of the building.  
 98. The architect shall be responsible for the design and construction of the building.  
 99. The architect shall be responsible for the design and construction of the building.  
 100. The architect shall be responsible for the design and construction of the building.



Bldg-Plan (Roof)-GA  
 Scale - 1:100



City of York Council Planning Committee Meeting - 7th March 2024

501-1106-21

# Proposed Elevation 01 (Front)



# Proposed Elevation 02 (Rear)





# Proposed Elevations (South – Side)



Scale - 1:100

GA-Site-Elevation 03 (South)

ID - 21-1200-3103



Scale - 1:250

Massing Model-Context-Elevation 03 (South)

ID - 23-1100-3103



01904 641289 | www.csparchitects.co.uk  
 Copyright © 2024 by the author(s). All rights reserved. Design and Planning  
 No.18 Foss Islands Road, York  
 CSP Preliminary Review and Comment  
 Proposal 5-Context-Elevations-Massing Model  
 FIR420v305-300-3100-2305 P.02

# Proposed Exterior Materials



Roof 1:  
**Slate**  
Blue-grey slate  
or similar



Wall 1:  
**Clay Facing Brick**  
Brown-multi stock  
e.g. Ibstock Crowborough Multicoloured  
or similar



Wall 2:  
**Clay Facing Brick**  
Buff-multi stock  
e.g. Weinerberger Hathersage Blend  
or similar



Wall 3/Roof 3:  
**Metal Cladding**  
Brown/Light Bronze colour standing-  
seam sheet metal cladding



Windows/Doors and  
Ancillaries 1:  
**Paint/PPC:**  
Dark Grey colour

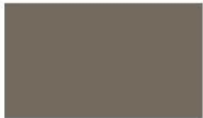

Windows/Doors and  
Ancillaries 2:  
**Paint/PPC:**  
Brown/Light bronze colour



Roof 2:  
**Single Ply Membrane:**  
Single-ply Membrane  
e.g. Sika Samafil Lead Grey or similar



Scale - 1:35 **Materials-Bldg1-Elevation 01** ID - 22-1301-3101



Scale - 1:35 **Materials-Bldg1-Elevation 01** ID - 22-1301-3101